

## Contact:

**Ms. Dr. Heuer**

Specialist in psychiatry/psychotherapy/social medicine  
Head of the department of Social Psychiatric Services

**Mr. Naumann (Volunteering)**

Specialist in psychiatry and psychotherapy

**Ms. Fiedler**

M.A. Education

Telephone: 06421 405-4234

Fax: 06421 405-4198

Email: [FiedlerB@marburg-biedenkopf.de](mailto:FiedlerB@marburg-biedenkopf.de)

**Ms. Müller**

Secretary's office

Telephone: 06421 405-4131

Fax: 06421 405-4198

Email: [gsh-fd4@marburg-biedenkopf.de](mailto:gsh-fd4@marburg-biedenkopf.de)

## Impressum:

Herausgeber: Kreisausschuss Marburg-Biedenkopf  
Im Lichtenholz 60, 35043 Marburg  
Redaktion: Fachbereich Gesundheitsamt  
Bildnachweis: Titelseite © himself100 / Fotolia,  
Labyrinth © psdesign1 / Fotolia, Anfahrtsskizze  
Landkreis

Marburg, November 2016

## Address:

Kreisausschuss Marburg-Biedenkopf  
Fachbereich Gesundheitsamt  
Fachdienst Sozialpsychiatrischer Dienst  
Sozialpsychiatrische Flüchtlingshilfe  
Schwanallee 23  
35037 Marburg

## Directions

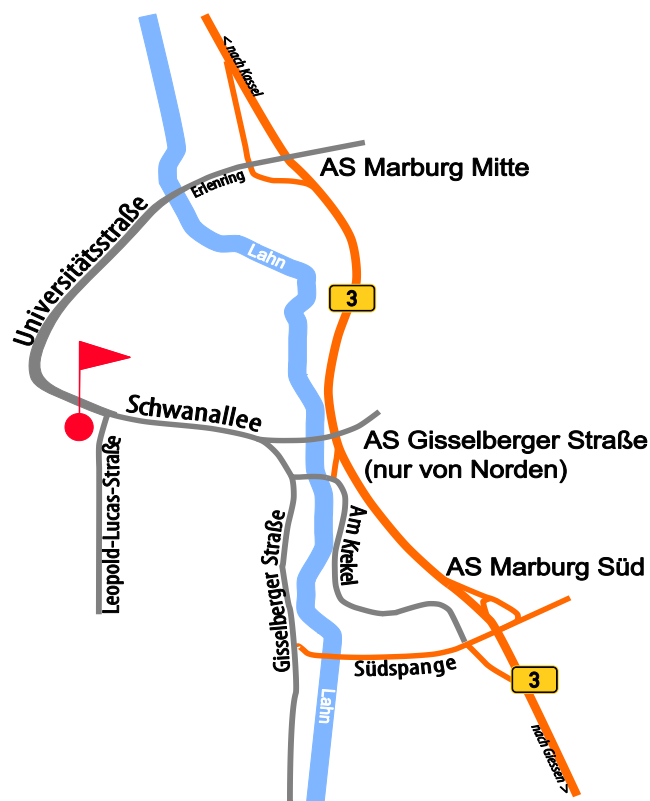

## Kreisausschuss

Gesundheitsamt

## SoFhi

Social Psychiatric  
Refugee Assistance Services  
Marburg-Biedenkopf

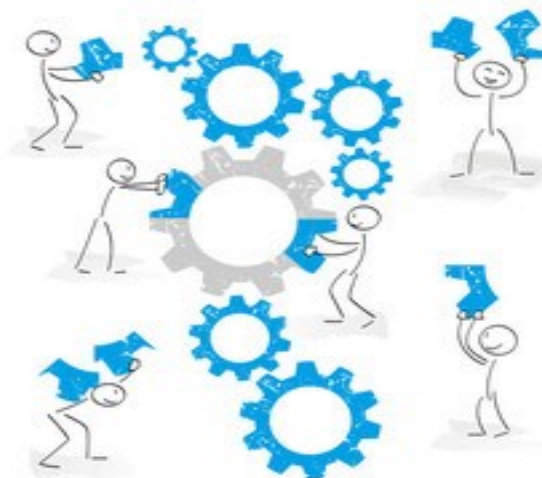

Treatment and  
Counselling Services

## SoFhi offers ...

- free counselling, aid and psychiatric-psychotherapeutic treatment for psychiatric crises and chronic illnesses,
- psycho-educative groups,
- information about out-patient and in-house assistance services and further treatment possibilities,
- help finding individual aid,
- training and counselling on mental illness and possible intervention for staff working with refugees.



## SoFhi ensures ...

psychiatric-psychotherapeutic and psycho-social treatment for adult refugees, who have been transferred to Marburg-Biedenkopf County or the City of Marburg and who receive benefits in accordance with the Asylum Seekers Benefits Act.

## SoFhi works ...

- with experienced and qualified interpreters,
- confidentially. All personnel are bound by a confidentiality agreement.

## SoFhi can also be contacted by ...

- family and friends,
- volunteer helpers,
- organizations and institutions.

## SoFhi is located ...

in the social-psychiatric services building.

If necessary, we can also visit you at home.

In addition, joint consultation can occur in/with other organizations and institutions.

Telephone counselling is also possible.

## Contact SoFhi via ...

Ms. Fiedler

M.A. Education

Telephone: 06421 405-4234

Email: [FiedlerB@marburg-biedenkopf.de](mailto:FiedlerB@marburg-biedenkopf.de)

**Monday to Friday, 8:00 AM to 14:00 PM  
or on appointment.**

**Call us in order to make an appointment.**